

## PORTABLE WIRE FREE TRACKING - INSTALLATION GUIDE

Congratulations on your purchase of the GPS Guardian Location Device.

If you are unsure of any step of this process, please call our Technical Support service at 1-800-477-6590 or email us at [support@thegpsguardian.com](mailto:support@thegpsguardian.com)

The package includes the following components:

- GPS Location Device
- Device Carrying Case
- AC Wall Charger

### ACCOUNT ACCESS

1. Go to [login.thegpsguardian.com](http://login.thegpsguardian.com)
2. Enter your account using the last 6 numbers of the IMEI on the back of the device.
3. Mobile Phone App can be found by searching the PlayStore or AppStore for: TrackServer by GPS\_Developments.

**Note:** We highly recommend that you make a note of your device ID number, and keep this information in a secure place. We have included a space for this info on the last page of this guide.



**GPS5000NA**  
**GPS8000NA**



 My True Miles, LLC

 Phone  
1.800.434.1101

 Email  
[info@mytruemiles.com](mailto:info@mytruemiles.com)

 Website  
[MyTrueMiles.com](http://MyTrueMiles.com)



GPS5000NA  
GPS8000NA



## USING YOUR DEVICE

1. Charge the device until the indicator light on the front of the device turns green. Power the device ON by pressing the button on the top of the device for approximately 3 TO 5 seconds.
2. Go to [login.thegpsguardian.com](http://login.thegpsguardian.com) - then enter the last 6 numbers of the IMEI on the back of the device to login.
3. Click on the "Settings" tab

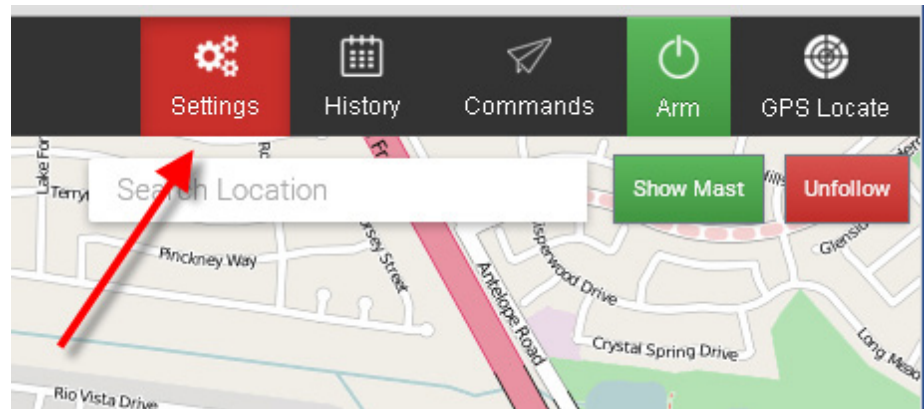

4. In the "Settings" window - Complete the information as needed.

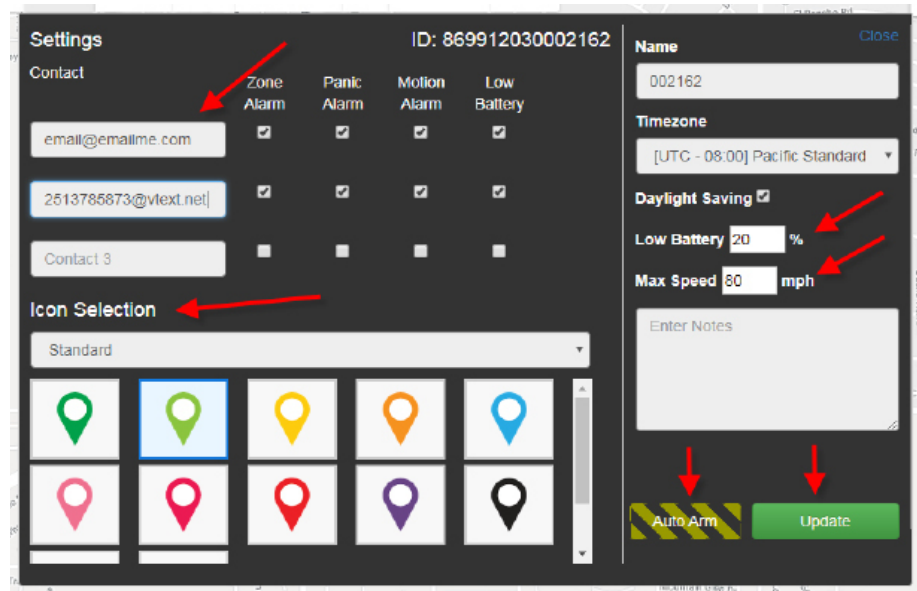

5. Input your email addresses into the contacts fields. This is where you will receive any SOS Panic, Geofence, Motion or Low Battery Alerts. Set your desired Low Battery Alert level as well as add a Speed Alert by inputting your Max Speed limit. To receive text messages - please see the following:  
[http://cdn.gps256.com/email\\_to\\_sms\\_gateways3.html](http://cdn.gps256.com/email_to_sms_gateways3.html)
6. If you wish to have the device "Auto Arm" at specific times - set this up here.

 My True Miles, LLC

 Phone  
1.800.434.1101

 Email  
[info@mytruemiles.com](mailto:info@mytruemiles.com)

 Website  
[MyTrueMiles.com](http://MyTrueMiles.com)



GPS5000NA  
GPS8000NA



7. Click the "Update" button to save this information when finished.

## LOCATING THE DEVICE

1. The device updates its current location every 5 minutes automatically when in motion.

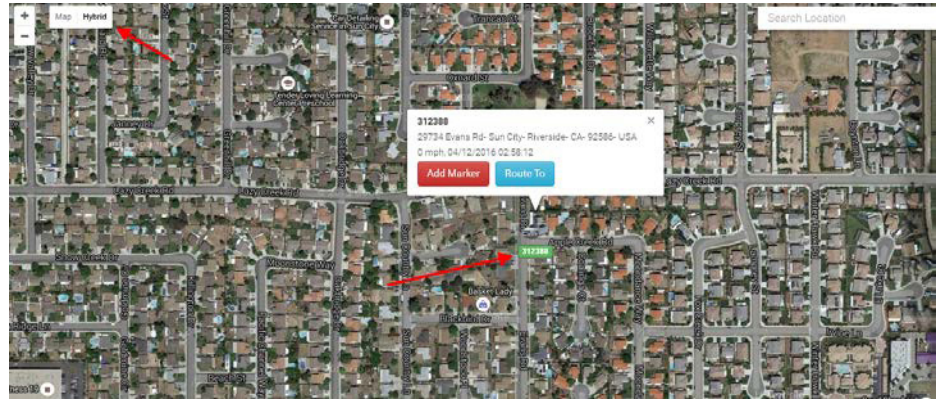

2. Choose either Flat map or Hybrid map depending on your preference
3. Clicking on the Device ID# will show the address of the current location. The device location is also shown at the bottom of the page.

## GEOFENCE

1. Click on the "Zones" button on the left top of the page.

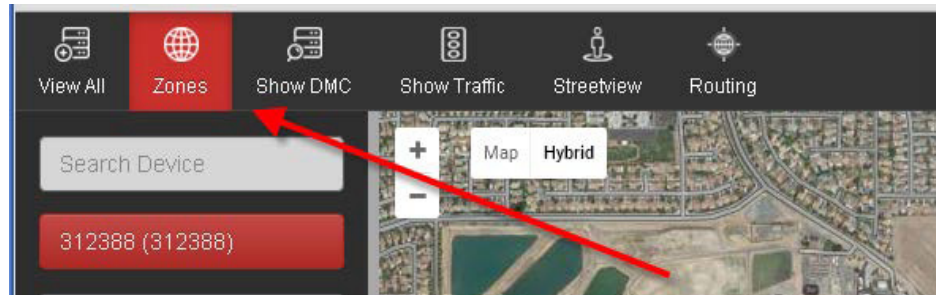

2. Click "Create New"

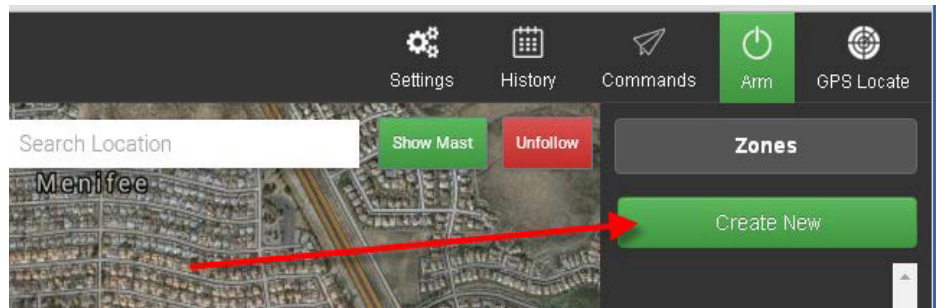

3. Enter a Name for each Geofence Zone. Select the type of Zone you want to create as well as when to alert.

 My True Miles, LLC

 Phone  
1.800.434.1101

 Email  
info@mytruemiles.com

 Website  
MyTrueMiles.com



**GPS5000NA**  
**GPS8000NA**



- Use your mouse to Drag the Zone to the area you want & also to set the size of your desired Zone. Be sure to select the device ID# for the zone - then click the "Save"

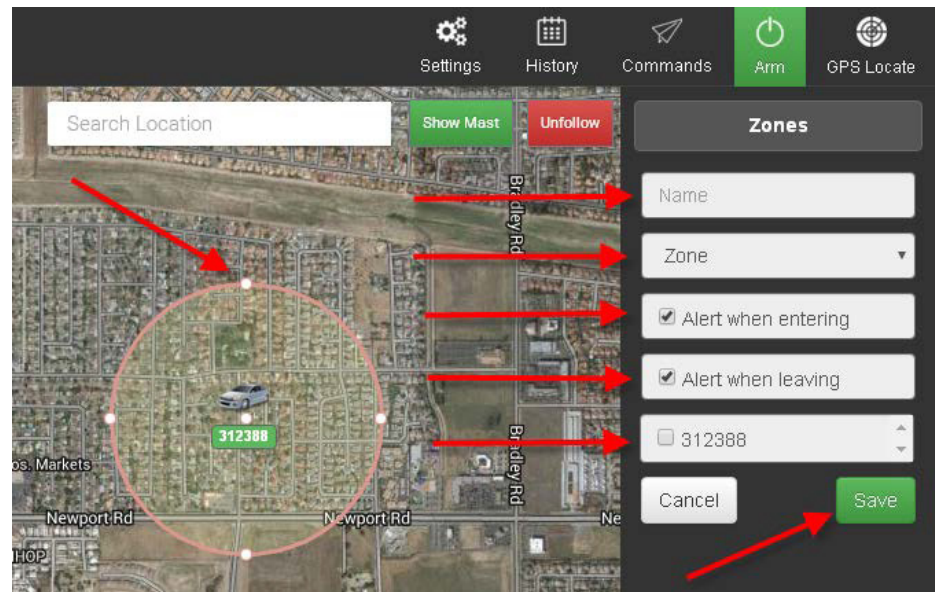

### HISTORY

- Click on the "History" button to view and replay the device's location history.
- Select the date criteria you want to review and click the "Get History" button to view. Click "Create New"

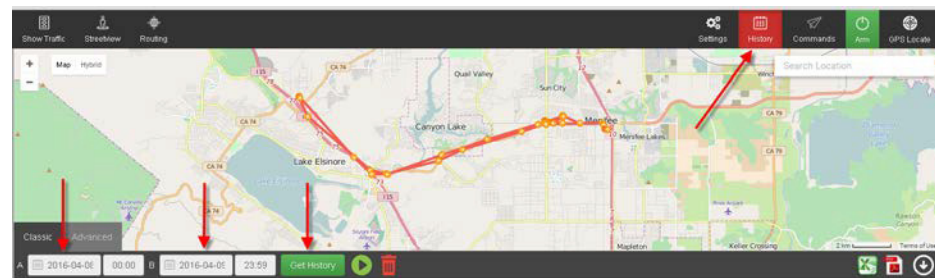



### SOS / PANIC BUTTON

- Press and hold the small button in the center of the device for at least 5 seconds to initiate an SOS alert. This will automatically inform all recipients in the "device contacts" fields located in the "Settings" section.

### ACCOUNT SETTINGS

- To change your Login (Account Reference) Information and / or Add a Password to your account - Click on the "Account" link at the bottom right of the page.
- To Turn the Sound ON or OFF - Click on the "Sound" link as shown below.

 My True Miles, LLC

 Phone  
1.800.434.1101

 Email  
info@mytruemiles.com

 Website  
MyTrueMiles.com



**GPS5000NA**  
**GPS8000NA**

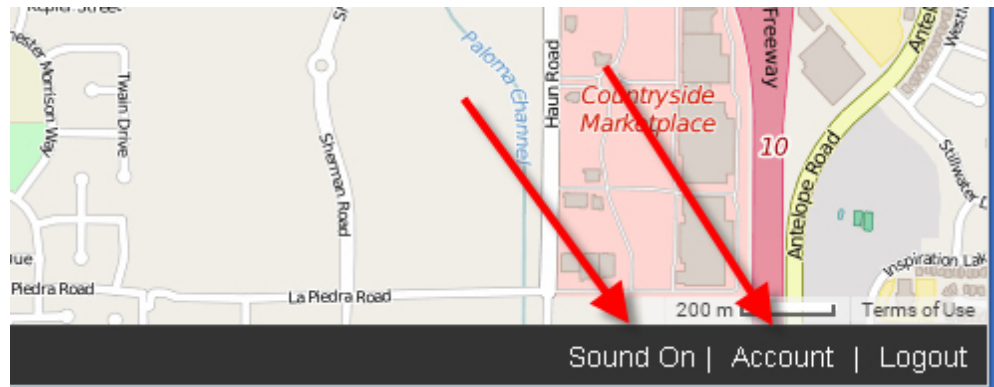

3. Choose the formats you wish to use for Date, Distance (Miles/Km), Time Zone and Language. You can also choose a different icon for your device to be shown on the map.

### Account Settings

**Account Ref**

**Save**

---

### Change Password

**New Password**

You will have to re-login after updating details.

**Save**

---

**Enable On Screen Alerts**

**Save**

---

**Date Format**

**Distance Format**

**Language**

**Save** **Cancel**

 My True Miles, LLC

 Phone  
1.800.434.1101

 Email  
info@mytruemiles.com

 Website  
MyTrueMiles.com



GPS5000NA  
GPS8000NA



## DEVICE STATUS AND SWITCHING BETWEEN MULTIPLE DEVICES

1. Click on the Device ID# to switch between multiple devices on your account.
2. All other device status information is shown on the left side of the page, including the Subscription Expiration of your device.

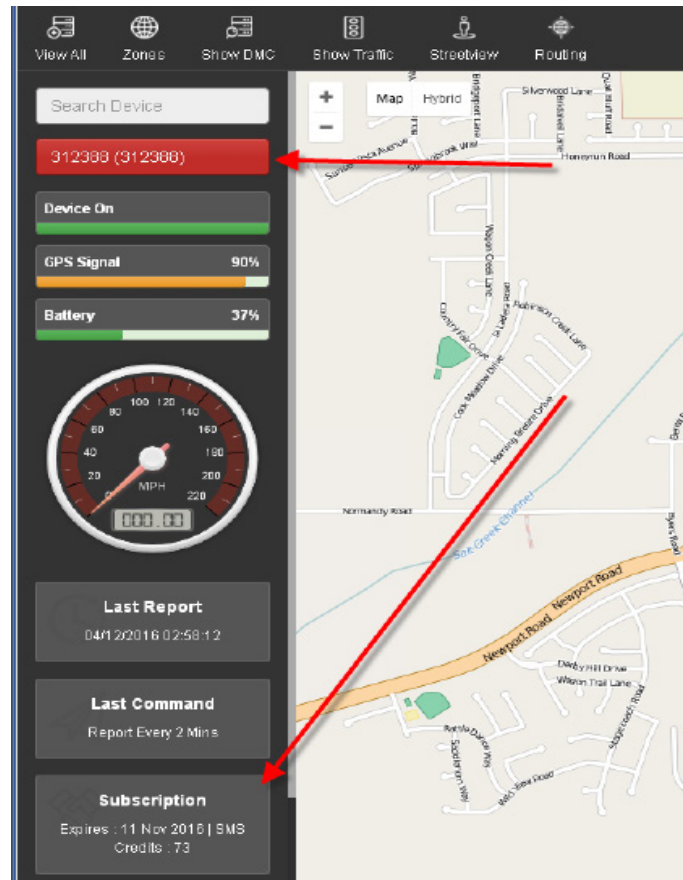

My True Miles, LLC



Phone  
1.800.434.1101



Email  
info@mytruemiles.com



Website  
MyTrueMiles.com



**GPS5000NA**  
**GPS8000NA**



## LIMITED WARRANTY ON ELECTRONIC GPS DEVICES

We reserve the right to change these terms and conditions at any time without notice, and you agree to abide by the most recent version of this Terms and Conditions of Use Agreement each time you view and use the Website. You are accordingly advised to consult the Terms and Conditions of Use Agreement each time you view and use the Website. Do not use the Website if you do not agree to all of the following terms and conditions.

### Limited Warranty:

Each of these products is warranted against manufacturing defects for the period of one year. The warranty period begins on the date of purchase. Your original purchase invoice, showing the date of purchase of the product is your proof of the date of purchase. Coverage under this warranty is valid in the U.S.A. and Canada only. During the warranty period, defective parts will be repaired or replaced at the sole discretion of PGI. There will be no charge for labor or parts during the one-year warranty period from the date of purchase. All shipping costs and/or other costs such as customs incurred costs from or to outside the U.S.A. or Canada is the purchaser's responsibility. All above warranties do not apply to damages resulting from:

Accident, alteration, misuse, abuse, fire, excessive heat exposure, excessive shock, flood and/or water damage, improper connections, improper installation, removal of SIM card, acts of God, or use of products not approved by PGI.

Failure to use the product under normal operating conditions or in accordance with labels and instructions.

Mishandling, unauthorized repair, shipping damage, tampering or alteration, or use other than intended.

### Warranty Claim Process:

If you believe you have a claim under this warranty, you must send a written request describing the occurrence, along with your name, address, telephone number and the model and serial number of the product, to [support@thegpsguardian.com](mailto:support@thegpsguardian.com). PGI reserves the right to review the damaged product and the equipment or asset on which it was attached when the damage occurred. The purchaser must make these available to PGI for inspection until the purchaser's warranty claim has been finalized. Failure to do so will result in the purchaser's warranty claim being null and void. All shipping costs for the damaged product from the purchaser to PGI shall be the responsibility of the purchaser. PGI will assume all shipping costs for the repaired or replaced product sent back to the purchaser, within the U.S.A. All claims must be made within 15 days from the date of occurrence and must be accompanied by a proof of purchase of the product or the warranty is void. If the claim is deemed valid, PGI will repair or replace the product, at its option, and return the original purchaser. To file a claim under this warranty, contact PGI within 15 days of the occurrence toll free at: 1-800-GPS-6590 ext 3.



**My True Miles, LLC**



**Phone**  
1.800.434.1101



**Email**  
[info@mytruemiles.com](mailto:info@mytruemiles.com)



**Website**  
[MyTrueMiles.com](http://MyTrueMiles.com)



**GPS5000NA**  
**GPS8000NA**



#### Wireless Services:

PGI shall make every effort to provide a high level of availability for the mobile network. However, PGI is unable to guarantee continuous, fault-free operation of its mobile network or certain transmission times or capacities. PGI reserves the right to service its mobile network or platform connectivity at any time, which may result in temporary disruptions. No representations or guarantees are made in respect of availability, quality, operation or support for voice or data communication on third-party networks or with third-party lines. No guarantee may be given for absolute protection of PGI's network against unauthorized access or interception. PGI shall assume no liability for any such occurrence. PGI may at any time adapt or interrupt its services. PGI may also engage at any time a third party to fulfill any of its obligations under this contract.

#### Limitation of Liability:

PGI shall not be liable for any indirect, incidental, special or consequential damages, resulting from the use or the inability to use the product or any services attached to it, including but not limited to, damages for loss of life, profits, use, data, or other tangible or intangible asset or person, even if PGI has been advised of the possibility of such damages. Products manufactured and or sold by PGI require the use of communication networks provided by third parties over which PGI has no control. User agrees the PGI will not be held responsible for the quality of service provided by these third parties. Failure by these third parties to provide satisfactory service shall not be grounds to seek any legal action or refund from PGI.

PGI shall under no circumstances be liable for the following:

1. Expiration of wireless communication services resulting from failure to pay the annual renewal fee within any 12 month period.
2. Direct damage caused as a result of restriction of the services or their cessation; breach of privacy and the like.
3. Damage arising from an intentional act or gross negligence on the part of PGI, its employees or representatives;
4. PGI shall not be responsible for damage caused as a result of non-supply of telecommunications (wireless) services and auxiliary services, their suspension, limitation or cessation that arises from any intentional or unintentional act of PGI in so far as this is necessary for taking a telecommunication's action or providing a telecommunication's service, or for the prevention of or cessation of fraud.
5. PGI shall not be liable for damage caused as a result of an error in the provision of telecommunication's services, an error in a telecommunication's number or its deletion, failure to provide a telecommunication's number or delay in providing the same or delivery of a telecommunication's number to an incorrect address and this unless the same was caused by gross negligence.



**My True Miles, LLC**



**Phone**  
1.800.434.1101



**Email**  
info@mytruemiles.com



**Website**  
MyTrueMiles.com





**GPS5000NA**  
**GPS8000NA**



In any event it is agreed that:

1. PGI shall not bear any responsibility for vicarious, consequential or indirect damage;
2. PGI shall bear no responsibility for any damage that may be caused by factors that are not within its control, Without derogating from the foregoing, it is hereby expressly clarified that the times for the provision of services are likely to be deferred as a result of any one of the factors enumerated above, by such period of time in which such aforesaid delay is caused, and such deferment shall not be deemed a breach of PGI's obligations towards the customer.
3. PGI's liability for any damage for which it bears responsibility under these terms and conditions shall not exceed the total of all such amounts as have been paid by the customer to PGI for the relevant service during the term of the agreement.
4. Some jurisdictions do not allow for the limitation or exclusion of liability for incidental or consequential damages, so some of the above limitations may not apply to the purchaser.

<b>Device ID#:</b>	<b>IMEI</b>
<b>Username</b>	<b>Password</b>



**My True Miles, LLC**



**Phone**  
*1.800.434.1101*



**Email**  
*info@mytruemiles.com*



**Website**  
*MyTrueMiles.com*